CANALE MAESTRO - CONTRATTI DI FIUME
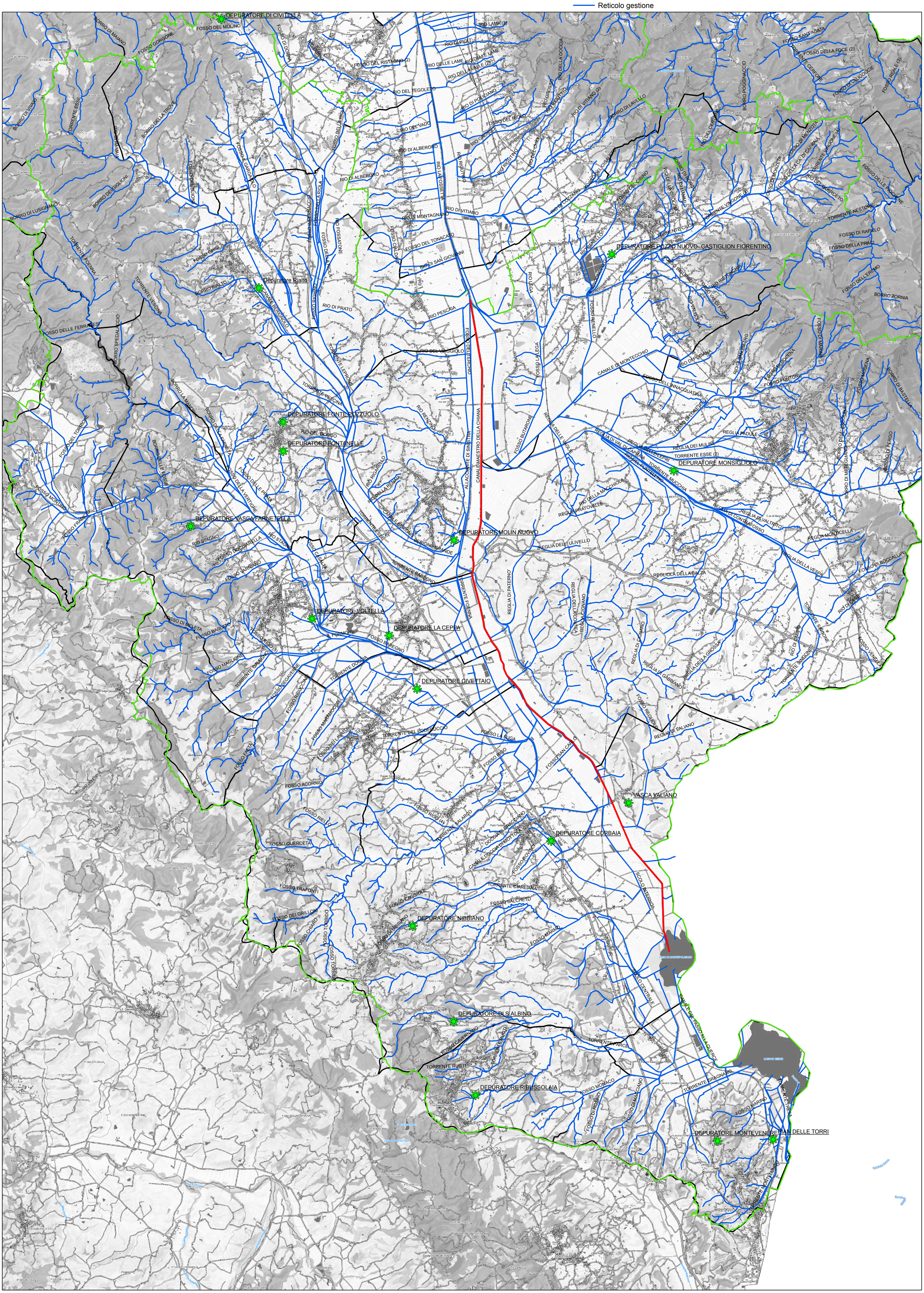
Canale Maestro
Depuratori
Reticolo gestione